



SAMSON AND SONS

LIFESCIENCE PVT LTD

SINCE 2023



**“Imagine Your Perfect Wet Wipes.
Now, Envision Your Brand On That Pack.
At Samson And Sons, We Bring Your
Wet Wipes Ideas Into Reality.”**



www.samsonandsonslifescience.com



SAMSON AND SONS

LIFESCIENCE PVT LTD

SINCE 2023



About Samson And Sons Life science PVT LTD. We are experts in the wet wipes industry since 2023 with an experience in creating Wet Wipes to support highly specialized industries such as health-care / pharmaceuticals.

Today, we lead the way in sustainability by being the first in the region to incorporate the widest range of latest eco- friendly materials in our product offerings.

“ We set our sights to be THE HYGIENE PARTNER OF CHOICE in every aspect of a consumer’s life; from work to home. ”

WE ARE PROUDLY ISO 9001:2015 CERTIFIED

“Our commitment is to deliver wipes that exceed expectations, every time. Your satisfaction is the measure of our quality.”



FOR OE MANUFACTURERS

The Widest Array of Eco-Friendly Materials

Global demand for environmentally friendly products are on the rise. We can help your brand stay competitive with the widest selection of latest eco-friendly materials.

"Processing eco-friendly materials require special technical expertise. WE HAVE HONED THAT SKILL PERFECTION."

WE OFFER:



Plastic Free Options





Biodegradable Materials



100% Plant Based Fibers

AVAILABLE MATERIALS OPTIONS

Cost Friendly	Eco-Friendly
 <ul style="list-style-type: none">• 100% polyester• 50% – 50% Polyester Viscose Blend• 70% – 30% Polyester Viscose Blend• 80% – 20% Polyester Viscose Blend• 100% Viscose	 <p>Viscose Plant Based</p>

Plant based materials such as bamboo fibre, cotton, soy fiber, flushable wipes, biodegradable wipes, compostable wipes require special technical expertise to process we have honed that skill to perfection and you will not find this at any other wet wipes manufacturer in the region.

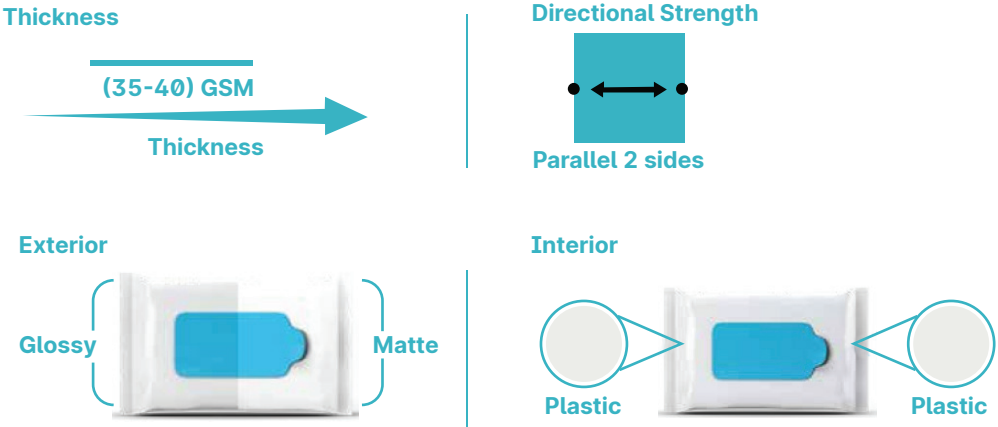

Non-Toxic Formulation

A sustainable wet wipes product do not just end with an eco-friendly material. At Samson And Sons, we ensure that all products that we manufacture are saturated with non-toxic formulations that are safe for consumers, their homes and the environment.

WE OFFER:



Non-Toxic
Formulations



Dermatologically
Tested Formulations



100% Plant Based
Fibers

Base Formulations - For Skin

Our proprietary cleansers are carefully formulated by certified chemists to ensure the gentlest cleaning without stripping off skin's protective barrier. We make sure our formulations include as many natural ingredients as possible and are careful not to include harmful chemicals in all our formulations.

Pure

The purest cleansing you can get. Cleanses the skin with 99% pure water without drying the skin.

Calm

Cleanses the skin gently while leaving a moisturizing and protective barrier on the skin to keep the skin soothed and calm.

Moisture

Highly moisturizing and nourishing formulation to envelop the skin in a silky luxurious layer.

Skin

Cleanses and sanitizes the skin gently to protect against germs without stripping the skin dry.

" We make sure our formulations include as many natural ingredients as possible and are careful not to include harmful chemicals in all our formulations. "



Base Formulations - For Surfaces

We ensure that any efficacy claims we make of our formulations are independently lab tested and certified so you can be assured you are getting exactly what we promise. Certifications for our formulations mean that you get to use that for your marketing purposes too.

Green Clean

Non-toxic mild cleaning formulation with plant- based surfactants. Highly versatile.

**" OUR FORMULATIONS ARE LAB-TESTED
AND CERTIFIED "**



“ FUTURE READY - ENERGY EFFICIENT AND DESIGNED TO PROCESS THE LATEST SUSTAINABLE MATERIALS ”

PRODUCTION LINES IN OUR FACILITY

- **Wet Wipes Machine**

Fully Automatic Multi lane wipes machine.

- **Packaging Machine**

Fully applicator, Fully Automatic Wet Wipes Packaging Machine



5

REASONS TO CHOOSE US

We offer you simplicity and convenience in creating your own wipes products from start to finish. Our end-to-end service begins with our state-of-the-art machines and facilities. From here, we walk with you every step of the way - beginning with a professional consultation session, followed by a proprietary selection process to ensure that your journey with us is as uncomplicated and stress-free as possible.

Tap into our wealth of knowledge and experience that comes with being in the wipes industry since 2023

1 Lowest MOQ in the market

2 Competitive Pricing

3 Widest array of materials

4 Shortest delivery time

5 Consistent Quality

Whether you seek to create a conventional product or a specialty wipe, you will be spoilt for choice with our selection of wipes material, carefully curated formulations and wide variety of packaging options.



BENEFITS OF OUR END-TO-END SERVICE

As a wet wipes manufacturer, we understand the importance of providing a complete solution to our clients.

Quick to Market



Flexibility

Choose from a wide variety of products, sizes and materials to help your product stand out from the crowd



Lower Cost

Our state-of-the-art machines run at a higher capacity. This means better productivity and lower production costs for us. We transfer this savings to you so you can enjoy higher profit margins.



Certified Formulations

We invested on getting our formulations certified, so you don't have to. With access to our lab tested and certified formulations, you can safely make marketing claims for your product.

Quality Assurance



Stringent Checks & Quality Control

We run routine, metal detection and weight tests to ensure each pack is contaminant free and consistent to minimise quality issues.



Better Aesthetics

High quality packaging materials and machines capability result in good looking end products that will give your product a premium look on shelves.

Most importantly, when you choose us as your manufacturing partner, you get to tap into our wealth of knowledge and experience that comes with being in the wipes industry since 2023.

www.samsonandsonslifescience.com

WET WIPES PROCESS

Creating your wet wipes product should not feel overwhelming. At RPD, our proprietary process takes you step-by-step through a selection of options with minimal fuss

**“ Our easy step-by-step process
SAVES YOU TIME AND WORRY ”**

The process is designed to be simple and easy to understand, even for the uninitiated. This process can include our in-house design and marketing services and ends with production and stringent quality checks.

Our end-to-end wet wipes manufacturing service is truly a hassle-free process that will save you a lot of time and worry.



DUST -FREE WORKSHOP



BARREL LINE



WIPE CONVERTING



STAKING



PACKING



LID APPLICATOR



RAW MATERIAL WAREHOUSE

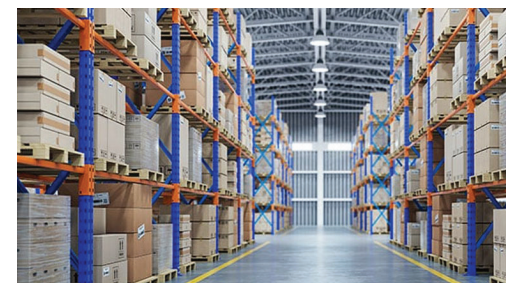

PRODUCT WAREHOUSE

PRODUCT CATEGORIES

We specialize in creating a wide range of pre-saturated wipes, including baby wipes, wipes for personal care, pets and home cleaning

Our team takes pride in the formulations that are used in each and every wipe, ensuring that they are gentle on the skin and effective at cleaning. With our state-of-the-art facilities and experienced team, we are committed to delivering high-quality and customized wipes that exceed your expectations.

Wipes we can produce for you:

1. Baby Wipes
2. Feminine Hygiene wipes
3. Make up and sunscreen removal wipes.
4. Pet Wipes
5. Kitchen Wipes
6. Floor Wipes
7. Disinfectant Wipes
8. Shoe wipes
9. Adult wipes

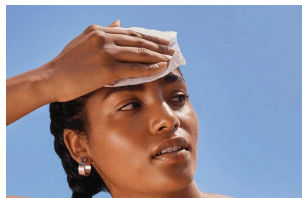
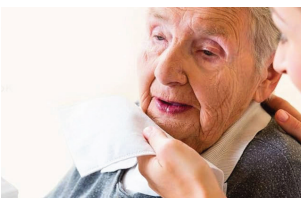

PACKAGING OPTIONS



WITHOUT LID



WITH LID



SINGLE SHEET

LID TYPE OPTIONS



PLAIN





BABY CARE RANGE

“ Selecting eco-friendly wipes material will help your baby wipes **STAND OUT IN A SATURATED MARKET.**”

Option	Sheet Count (pcs)	Packaging	Sheet Size (cm)	Sheet Strength	Thickness (gsm)	Material
A	30	Flow Pack	(15 -20)x 20	Parallel/ Cross Lap	38 / 40 (Default) / 50	<ul style="list-style-type: none">• Poly – Viscose• Blend Viscose
B	72	Flow Pack	(15 -20)x 20	Parallel/ Cross Lap	38 / 40 (Default) / 50	<ul style="list-style-type: none">• Poly – Viscose• Blend Viscose
C	90	Flow Pack	(15 -20)x 20	Parallel/ Cross Lap	38 / 40 (Default) / 50	<ul style="list-style-type: none">• Poly – Viscose• Blend Viscose

Guaranteed to Impress the Most Discerning Moms

We understand that urban moms are increasingly seeking options for products that are as natural as possible for their babies. Finding a manufacturer who can deliver natural and sustainable options can be difficult. we have got you covered with the widest selection of sustainable plant-based materials and natural formulations.

Our proprietary baby-friendly formulations are created with premium grade natural ingredients to help you create a product that would impress even the most discerning moms. No harmful chemicals are added, so your customers can place full confidence in your products to clean their precious ones.

100% Viscose baby wipes are uncommon in the market. To stand out from the crowd with a premium sustainable product, be sure to consider this ultra-soft material.



ADULTS CARE RANGE

**“ Our large sized wipes are
PERFECTLY SIZED FOR WHOLE BODY CLEANING. ”**

Option	Sheet Count (pcs)	Packaging	Sheet Size (cm)	Sheet Strength	Thickness (gsm)	Material
A	30	Flow Pack	(15 -20)x 20	Parallel/ Cross Lap	38 / 40 (Default) / 50	<ul style="list-style-type: none">• Poly – Viscose• Blend Viscose
B	60	Flow Pack	(15 -20)x 20	Parallel/ Cross Lap	38 / 40 (Default) / 50	<ul style="list-style-type: none">• Poly – Viscose• Blend Viscose

Preventing Bedsores and Skin Infections

Regular sized wipes are ineffective when used as a shower replacement product. However, brand owners are hard pressed to find manufacturers that can produce large sized sheets as this can be a complicated process.

Our state-of-the-art machines are able to create generous large sized wipes that are a clear winner when it comes to creating a product for mobility challenged patients as it provide superior surface coverage that regular sized wipes are unable to. Your customers will love that your product is able to perform a thorough cleaning job on their loved ones.

Pair large, thick sheets with our SkinDfenz formulation to create a product that cleanses and sanitizes without stripping off its protective barrier.



PETS CARE RANGE

“ Our gentle formulations are SAFE TO USE EVEN ON SENSITIVE AREAS around the eyes and snout. ”

Option	Sheet Count (pcs)	Packaging	Sheet Size (cm)	Sheet Strength	Thickness (gsm)	Material
A	30	Travel Pack	15 x 20	Parallel/ Cross Lap	38 / 40 (Default) / 50	<ul style="list-style-type: none"> • Poly – Viscose • Blend Viscose
B	72 & 120	Flow Pack	15 x 20 20 x 20	Parallel/ Cross Lap	38 / 40 (Default) / 50	<ul style="list-style-type: none"> • Poly – Viscose • Blend Viscose

Best Option for Cleaning in Between Baths

Pets are precious and pet-owners can be selective when it comes to products that they use on their furry ones. Selecting a good quality formulation for pets can be challenging as most options in the market are laden with harsh chemicals that are great for creating that squeaky clean sensation but can lead to irritation and long-term skin problems for animals.

Our proprietary formulations for pets are created without harsh chemicals so you can offer a premium quality solution to your customers that is safe to be used even on sensitive areas around the eyes and snout without causing any irritation to furry ones.





Global Shipping & Supply Chain Network

We can ship our wet wipes to all parts of the world. This means you can count on us to deliver your order, no matter where you are in the world. We have a global network of warehouses and shipping partners that allow us to get your order where it needs to be quickly, safely, and reliably.

“ Wherever you may be in the world, we deliver our wipes to you. ”

“ Buy with Confidence. Country of Origin Certification Ensures Traceability, Authenticity and Superior Standards. ”

- Australia
- Brunei
- Cambodia
- Canada
- Chile
- China
- Thailand
- Indonesia
- Japan
- Laos
- Malaysia
- Mexico
- Myanmar
- Vietnam
- New Zealand
- Pakistan
- Peru
- Philippines
- Singapore
- South Korea
- Türkiye (Turkey)

“ FTA Partner Countries enjoy preferential benefits for smoother processes and cost savings ”



www.samsonandsonslifescience.com



SAMSON AND SONS

LIFESCIENCE PVT LTD

SINCE 2023

 Tower-2, Inkel Business Park NH 55,
Adjacent to TELK Road,
Angamaly South, Angamaly,
Ernakulam, Kerala India, 683573

 +91 9995901555

 samson2sons@gmail.com
sales@samsonandsonslifescience.com

 samsonandsonslifescience.com